

Patient report

Bio-Rad DATE: 06/23/2019
D-10 TIME: 05:18 PM
S/N: #DJ4I016123 Software version: 4.20-2
Sample ID: 10608612
Injection date 06/23/2019 05:04 PM
Injection #: 20 Method: HbA1c
Rack #: --- Rack position: 3

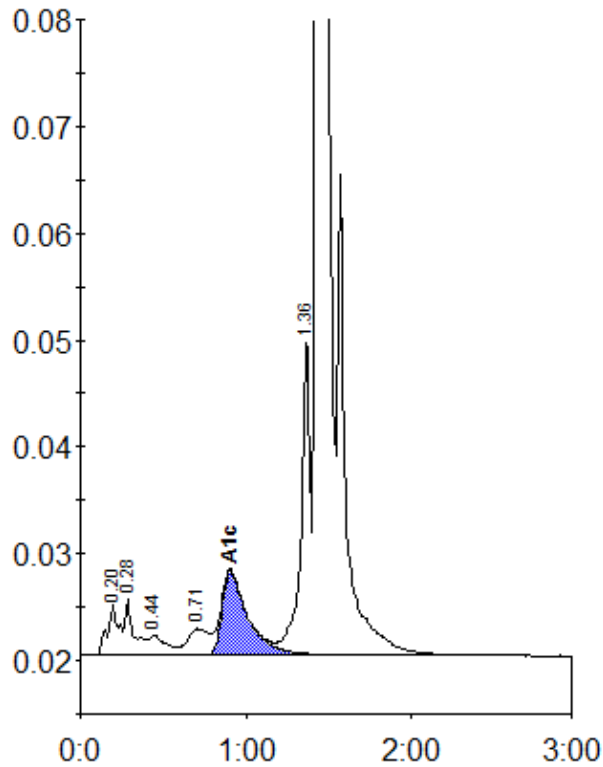

Peak table - ID: 10608612

Peak	R.time	Height	Area	Area %
A1a	0.20	4661	22347	1.1
A1b	0.28	5217	19502	0.9
F	0.44	1817	13252	0.6
LA1c/CHb-1	0.71	2419	22290	1.1
A1c	0.91	7846	84028	5.6
P3	1.36	29949	114481	5.4
A0	1.43	594130	1844591	87.0
Total Area:		2120491		

Concentration:	%
A1c	5.6